

# Mysteries at the Museum

Have you got a clue where the missing items might be? Sherlock Holmes, the great detective from London, England, has traveled to Oklahoma to help Mr. Marland find some missing items. Help Holmes find the missing items in the rooms of the Marland Grand Home. Photos of the items are shown in this booklet.

*Good luck Super Sleuths!*

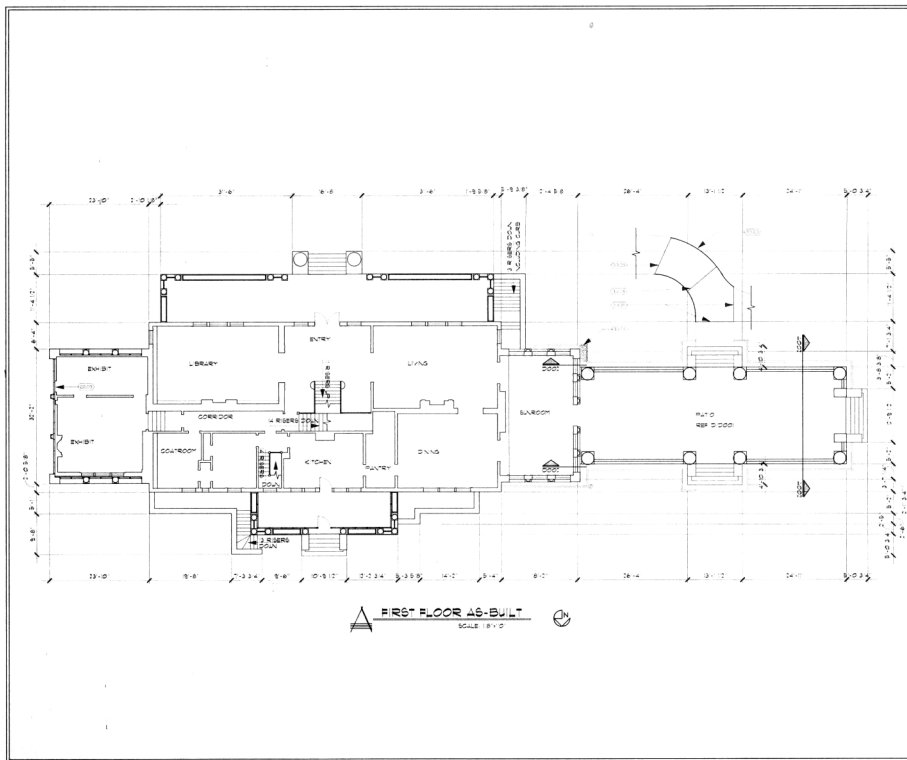

## Marland's Grand Home

1000 East Grand Avenue  
Ponca City, Oklahoma



The  
Marland Grand Home

presents

**MYSTERIES**

**AT THE**

**MUSEUM**

**SEEK & FIND**

Locate the following mystery items in the various rooms of the Marland Grand Home. When you do, label each with its room location from the list below on each page. Mark off each room as you find it. Locations will correlate with standing or wall signs in each area. There will be only one item per room.

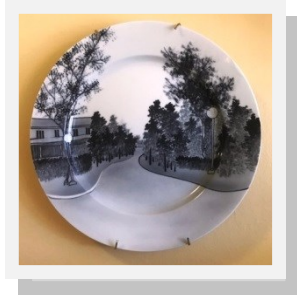

This china item hanging on the wall was made especially for E.W. Marland in honor of his birthday.

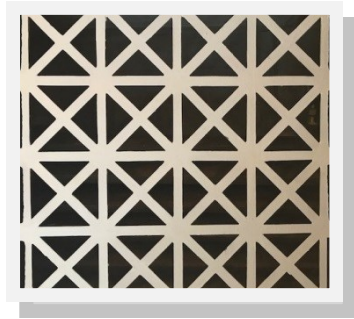

This decorative iron grate covered the heating system in the home in 1916.



This item was home to a bird in the 1920s.



This communication item included a rotary dial and cord with earpiece.

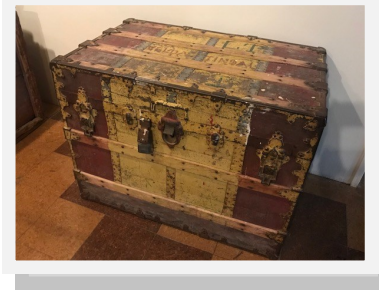

This trunk held the belongings of a famous cowgirl on the 101 Ranch.

*When you are finished with the Seek and Find booklet, take it to the front desk for a prize!*



*Nice work super sleuths!  
Sherlock Holmes, Private Investigator*

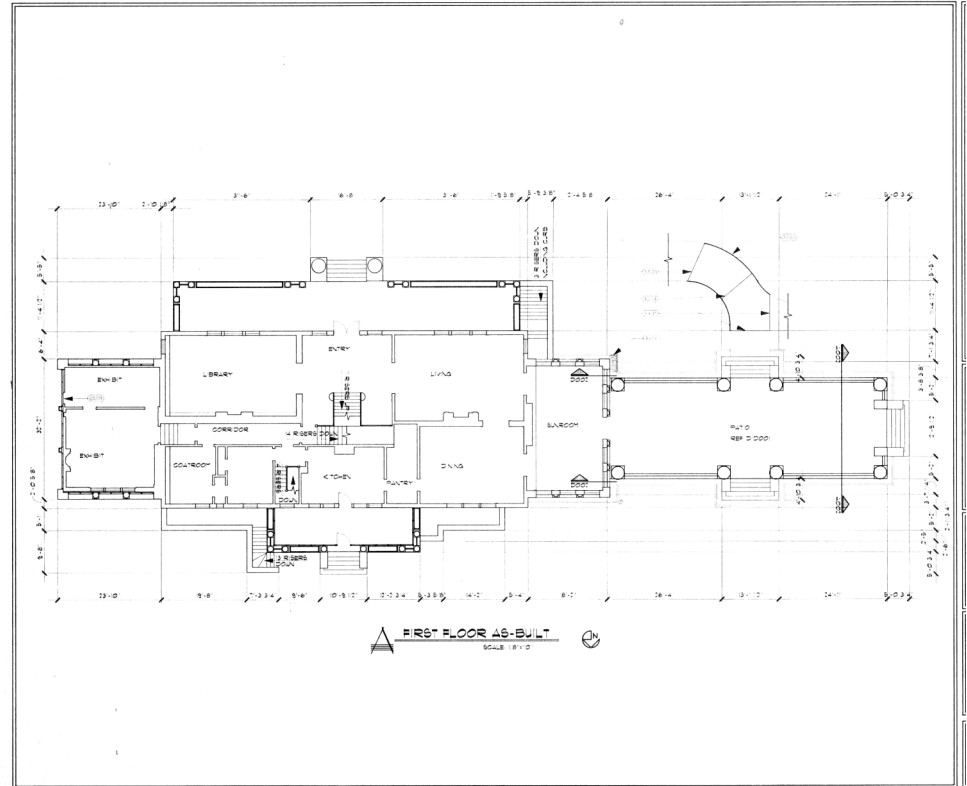



This door handle lead to a dressing room for the guest bathers to change into their swimming suits.



This small round metal disc was embedded in the bar top and electrified in order to pull practical jokes when touched.



This vase was perched on the dash board of the car of Mary Virginia Marland to make her happy.

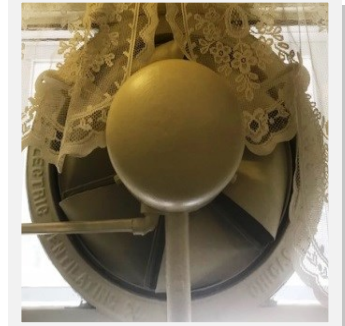

This large metal fan carried away smoke and smelly fumes.



This spring board was used to jump from into the water.



This photo shows a bear named "Tony" that lived at the 101 Ranch as a pet.



This large painting of aspen trees is soothing and serene.

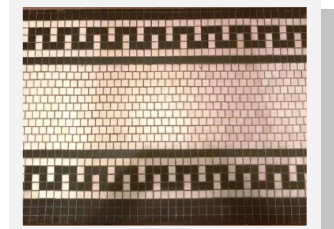

This black and white mosaic tile design was typical of the 1920s.

**Room Clues for Pages 5 and 6:**

***(Basement Level Only)***

***101 Ranch Room, Archeology Room, Recreation Rooms (2), Swimming Pool***

**Room Clues for Pages 1 and 2:**

***(First Floor Only)***

***Back Hallway, Butler's Pantry, Dining Room, Library, Kitchen, Living Room, Old Garage,***



This outlet provided a place to insert a central vacuum hose.





This item was used in the Marland Oil offices in Ponca City, Oklahoma.

---



This collection of rocks shows raw turquoise before being made into jewelry.

---



This large apparatus kept Mary Virginia Marland cool during her long illness.

---

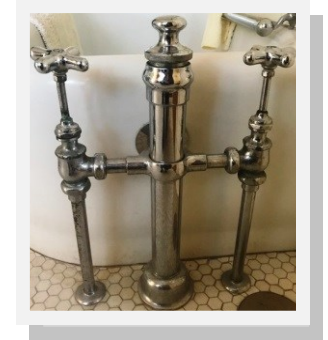

These plumbing works provided Mary Virginia Marland with hot water.

---

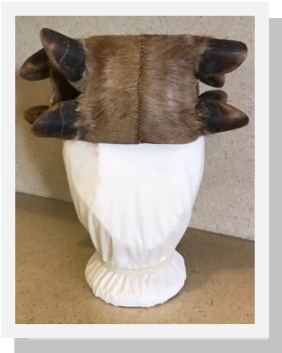

This headpiece was worn for native ceremonial purposes.

---



This decorative art wall motif depicted a popular sport of the day, horsemanship.

---



This lettering signified cloth items for the home's beds.

---



These wooden tools were used by the Northwest tribes for fishing.

---

This piece of outdoor furniture was original to the Marland family.

---



***Room Clues for Pages 3 and 4:***

***(Second Floor Only)***

***Basket and Pottery, Bath, Guest Room, Linen Closet, Lydie's Room, Matriarchal Room, Oil Office, Patriarchal Room, Second Floor Landing***